3 Νοεμβρίου 2012
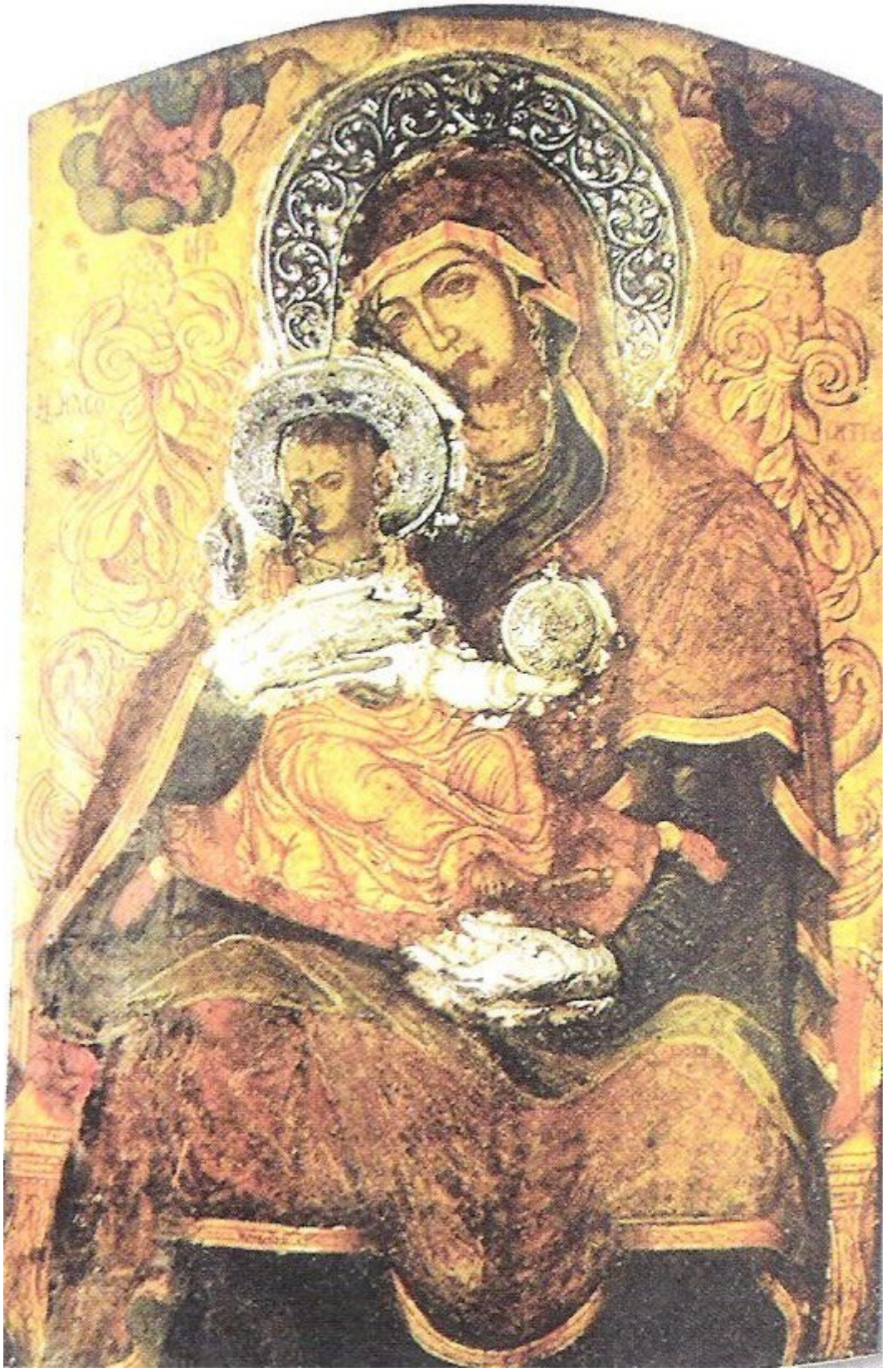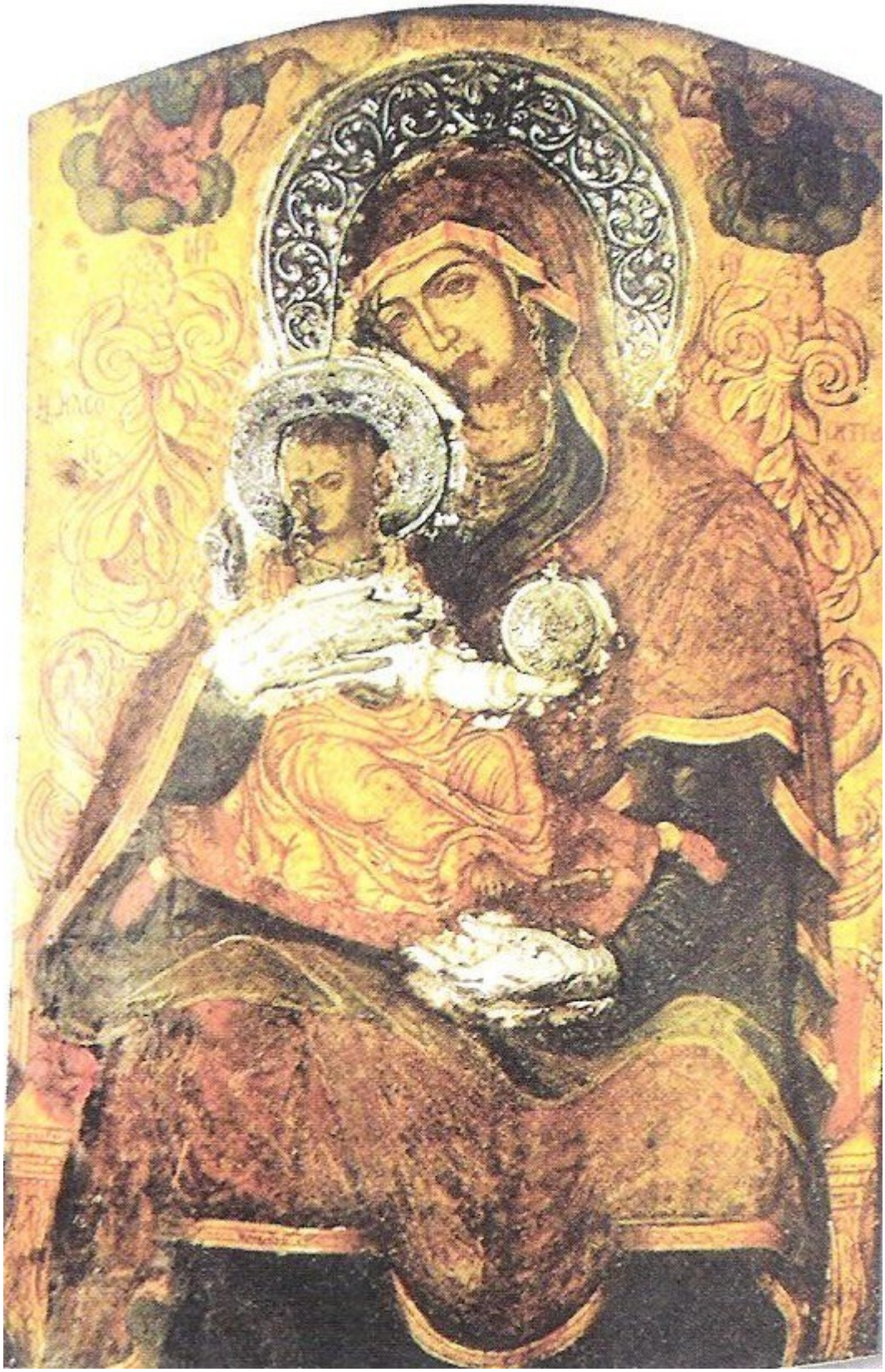
kasopitra